

OFFICE COPY

APPROVED
SUBJECT TO THE CONDITIONS IN THIS OFFICE LETTER.
FOR MEMBER SECRETARY CHENNAI METROPOLITAN DEVELOPMENT AUTHORITY CHENNAI-600 008.

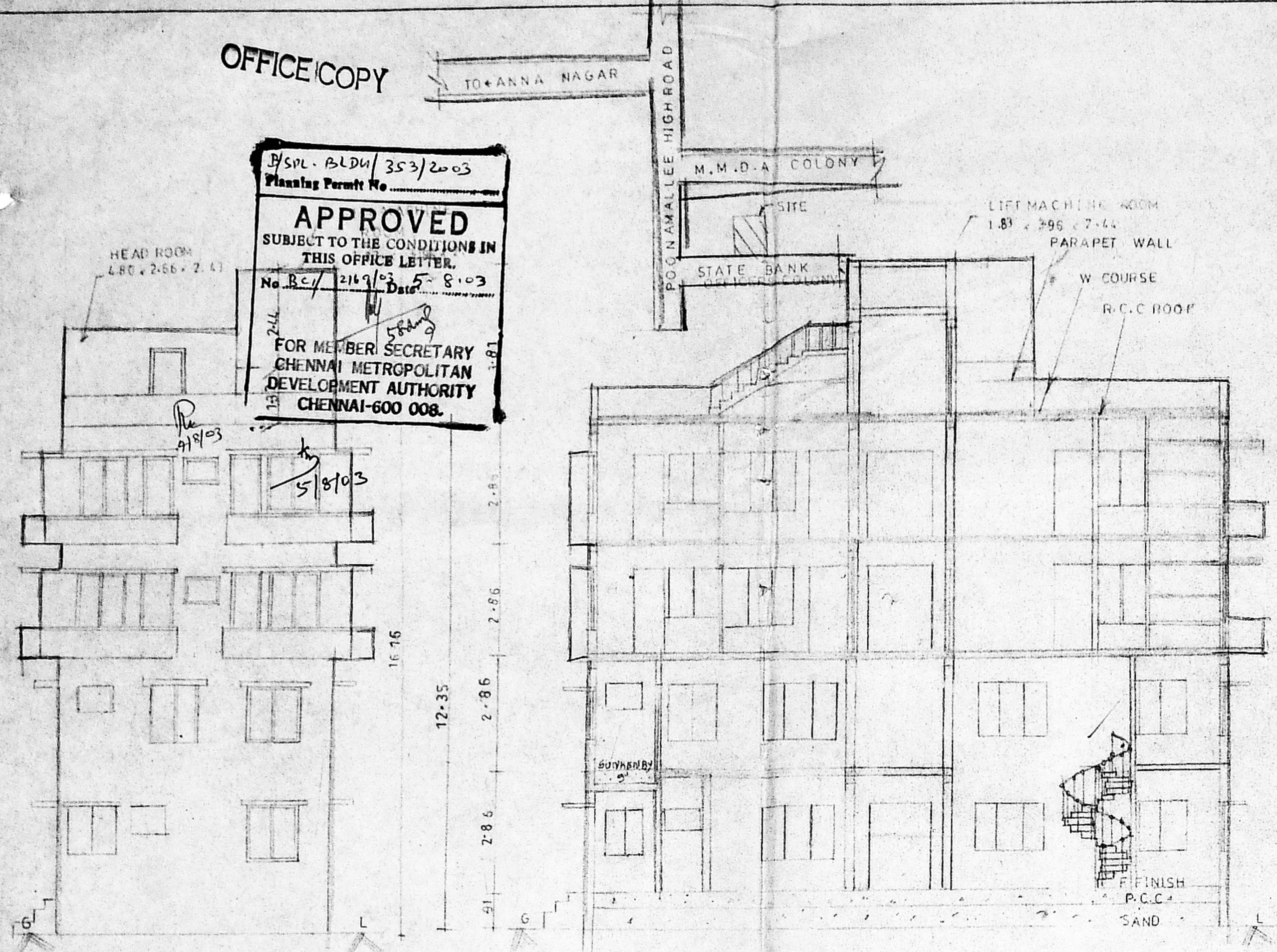

ELEVATION

SECTION ON 'AB'

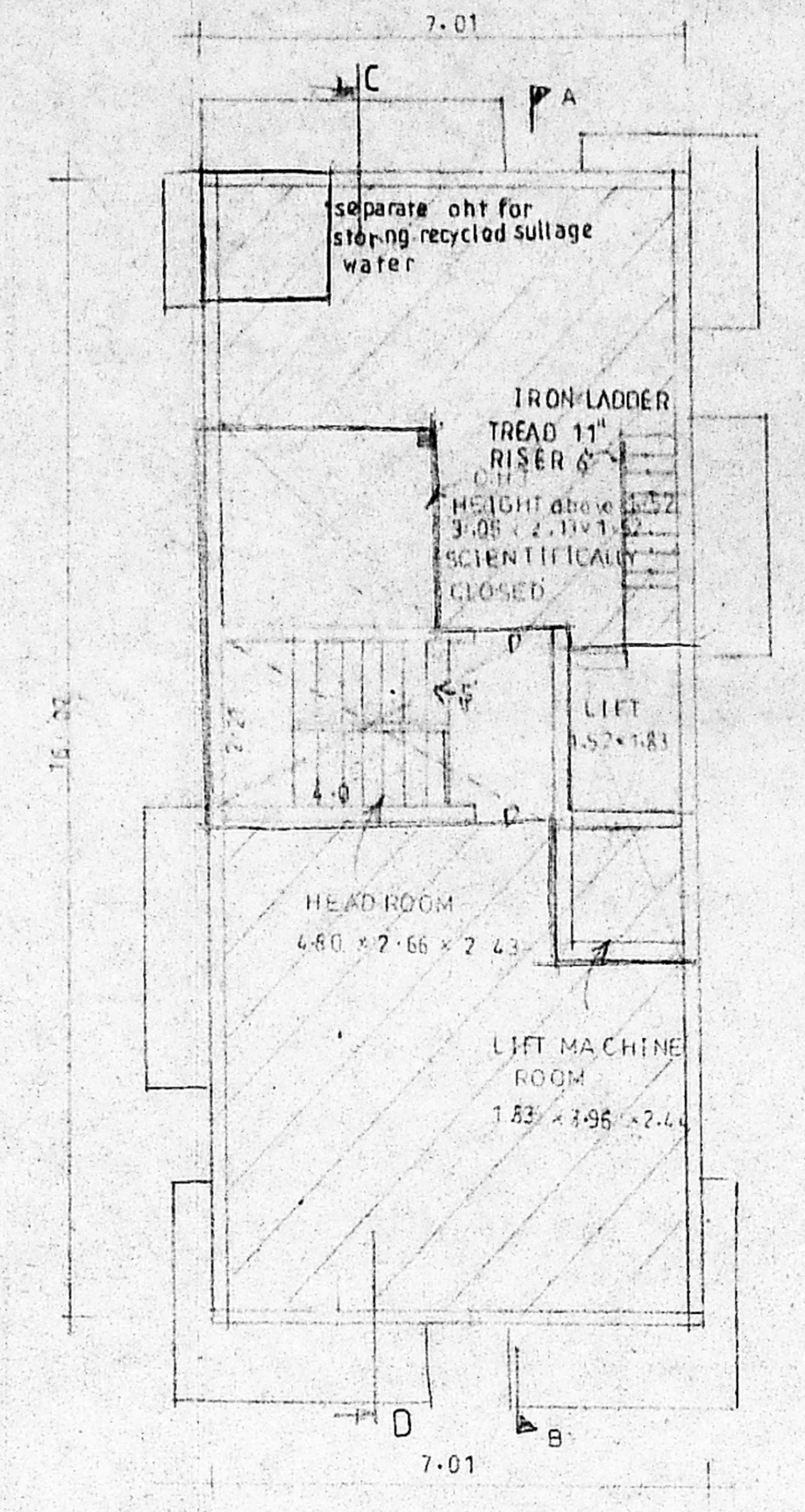

TERRACE FLOOR PLAN

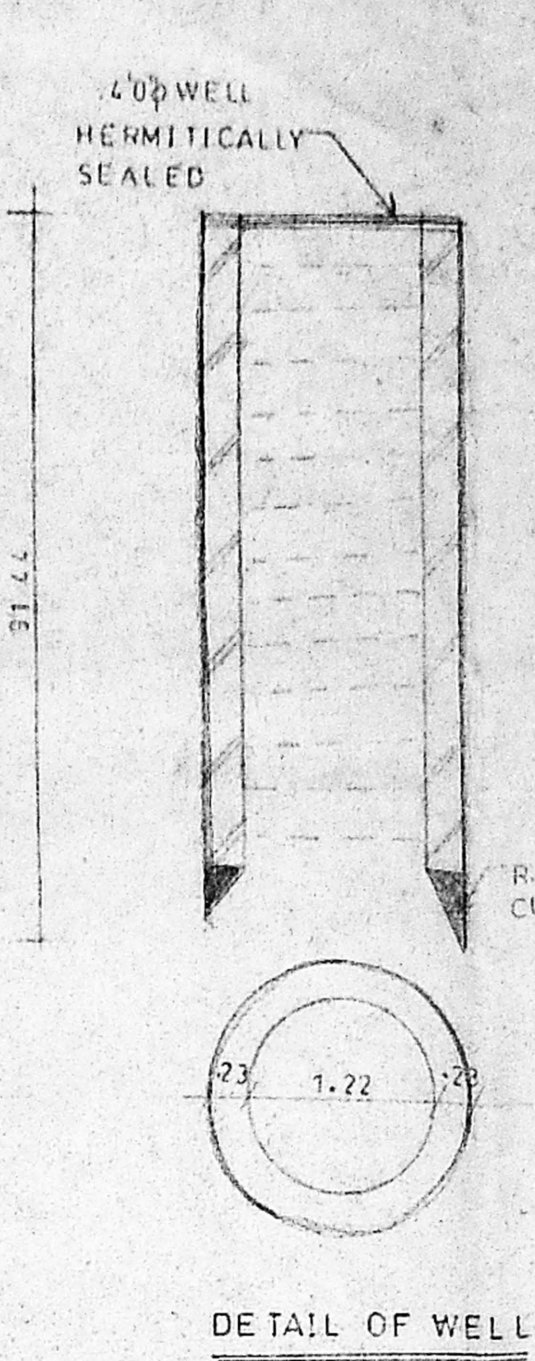

DETAIL OF WELL

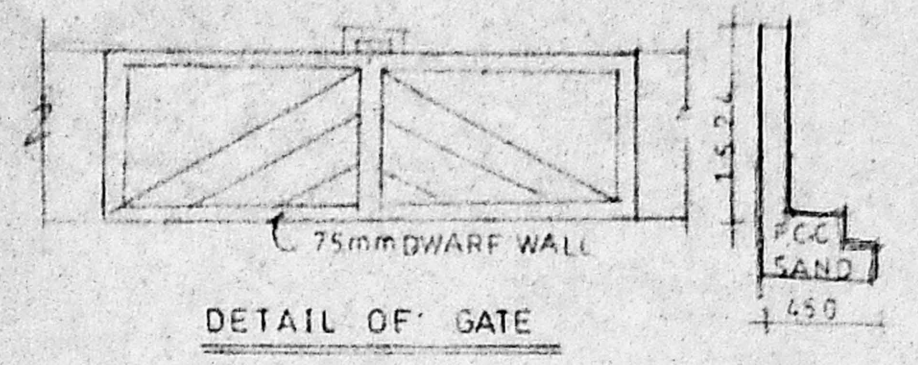

DETAIL OF GATE

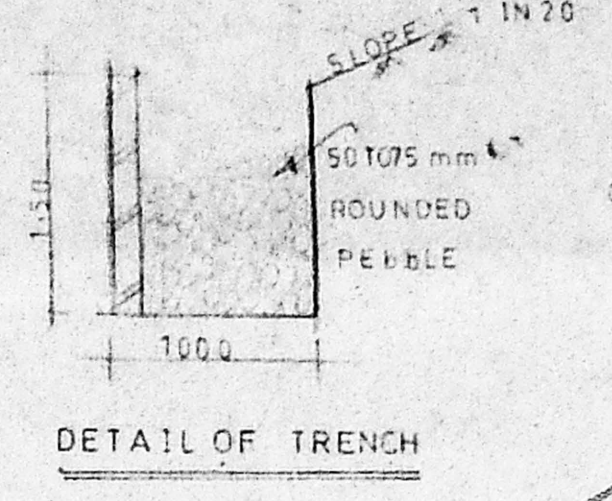

DETAIL OF TRENCH

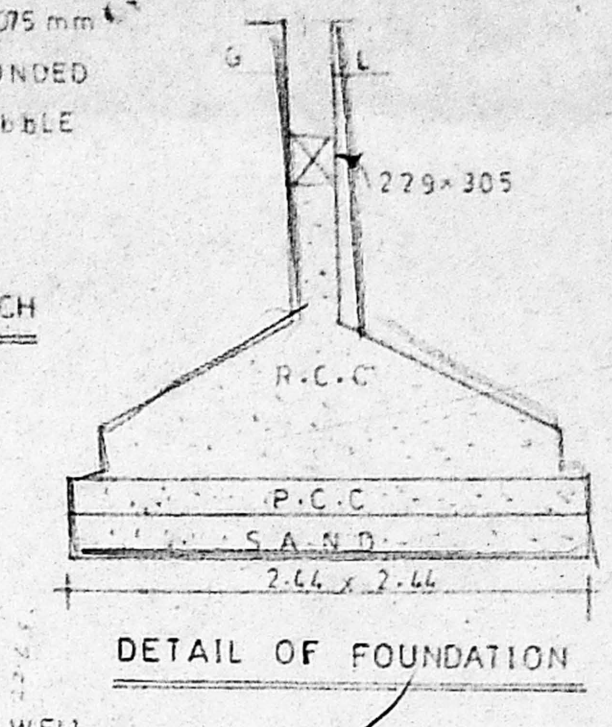

DETAIL OF FOUNDATION

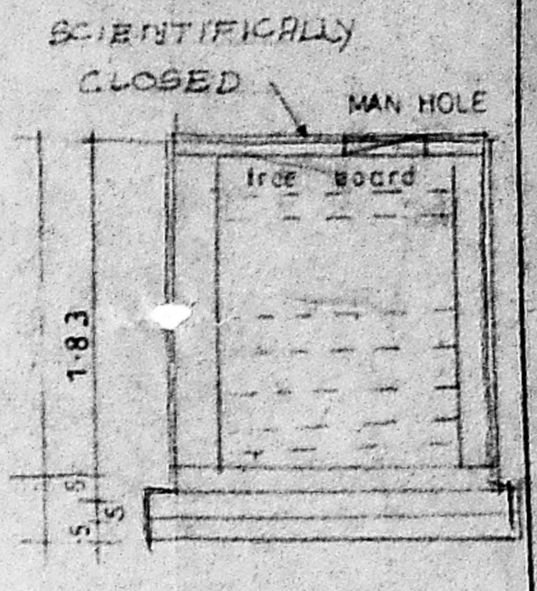

DETAIL OF SUMP

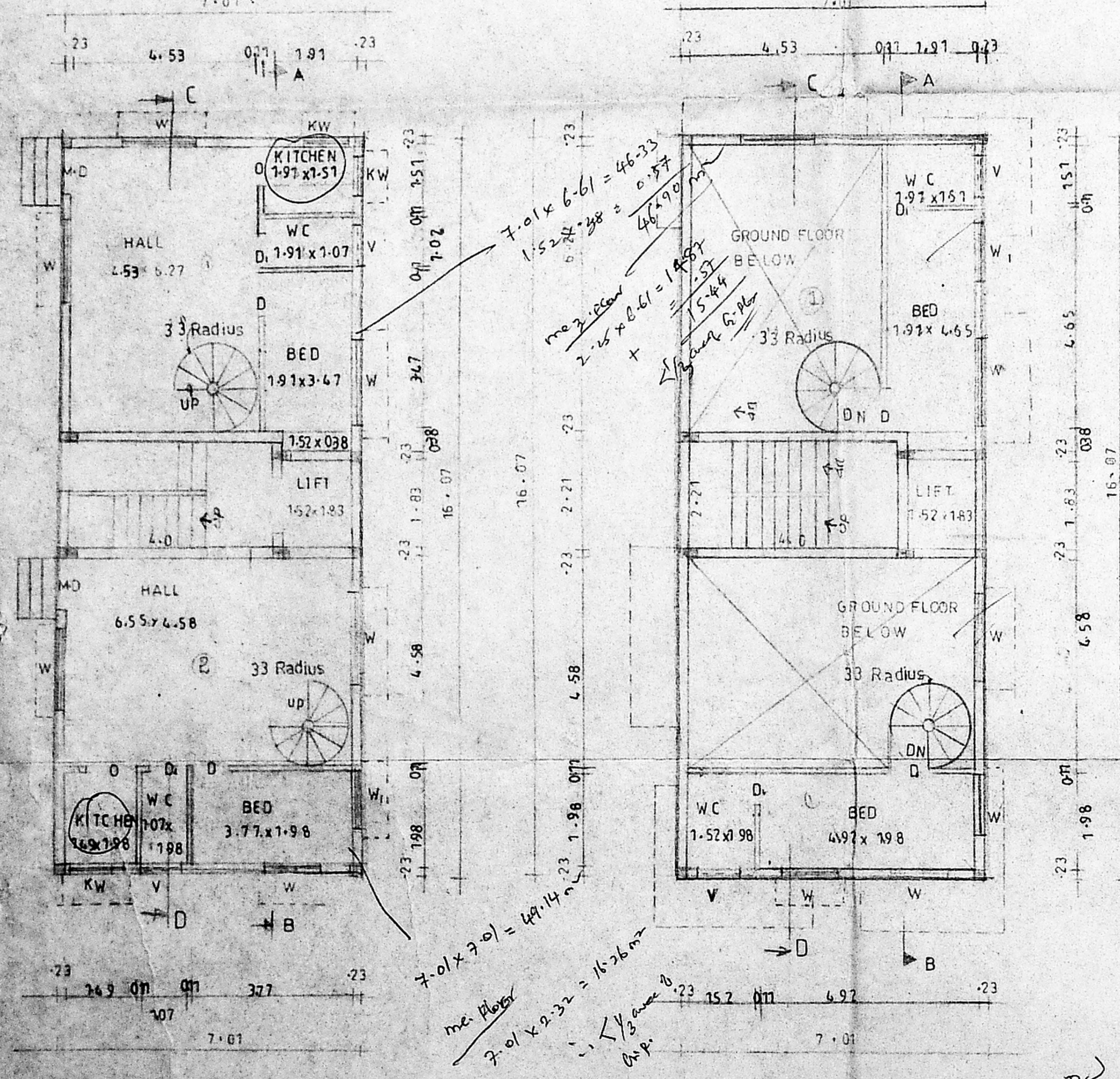

GROUND FLOOR PLAN

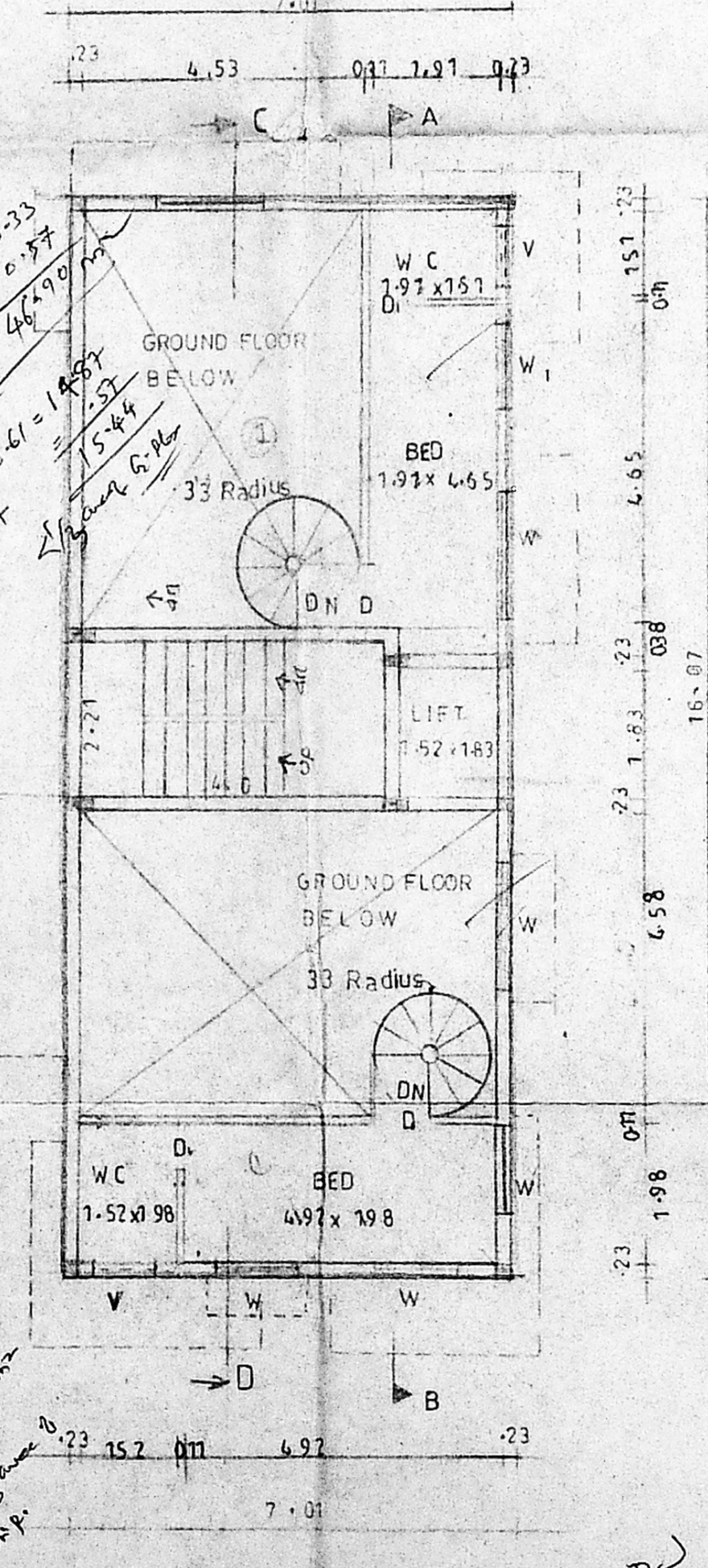

MEZZANINE FLOOR PLAN

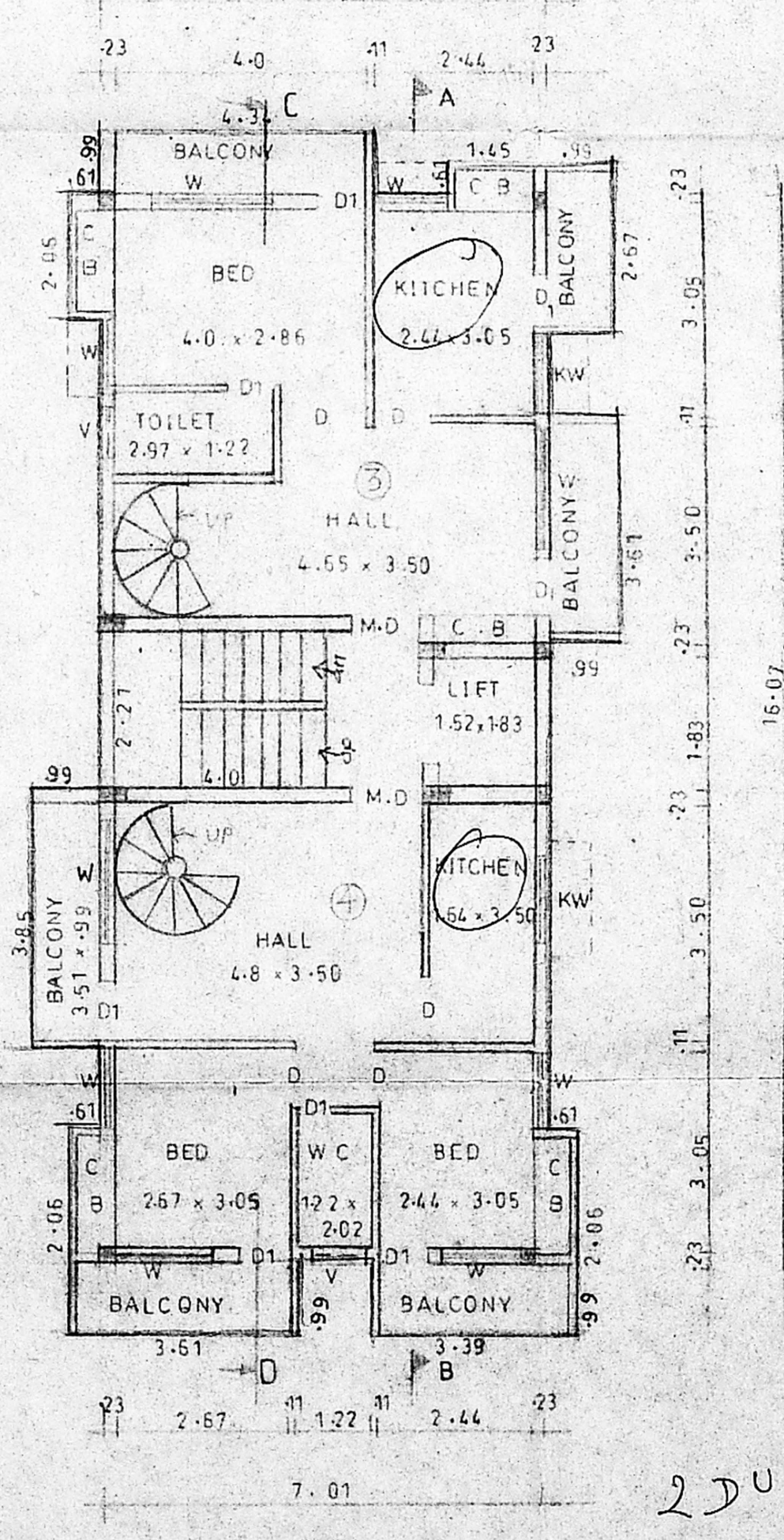

FIRST FLOOR PLAN

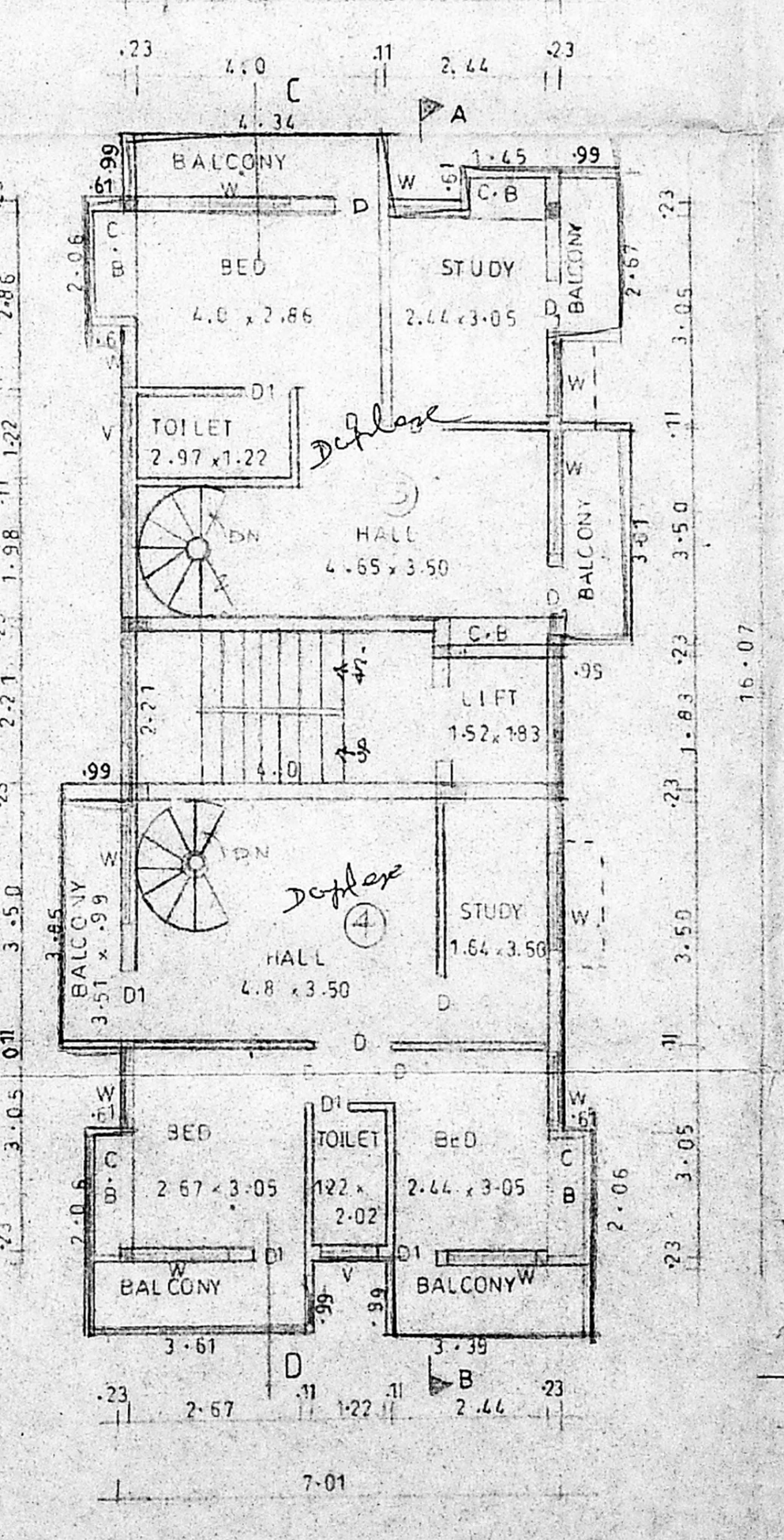

SECOND FLOOR PLAN

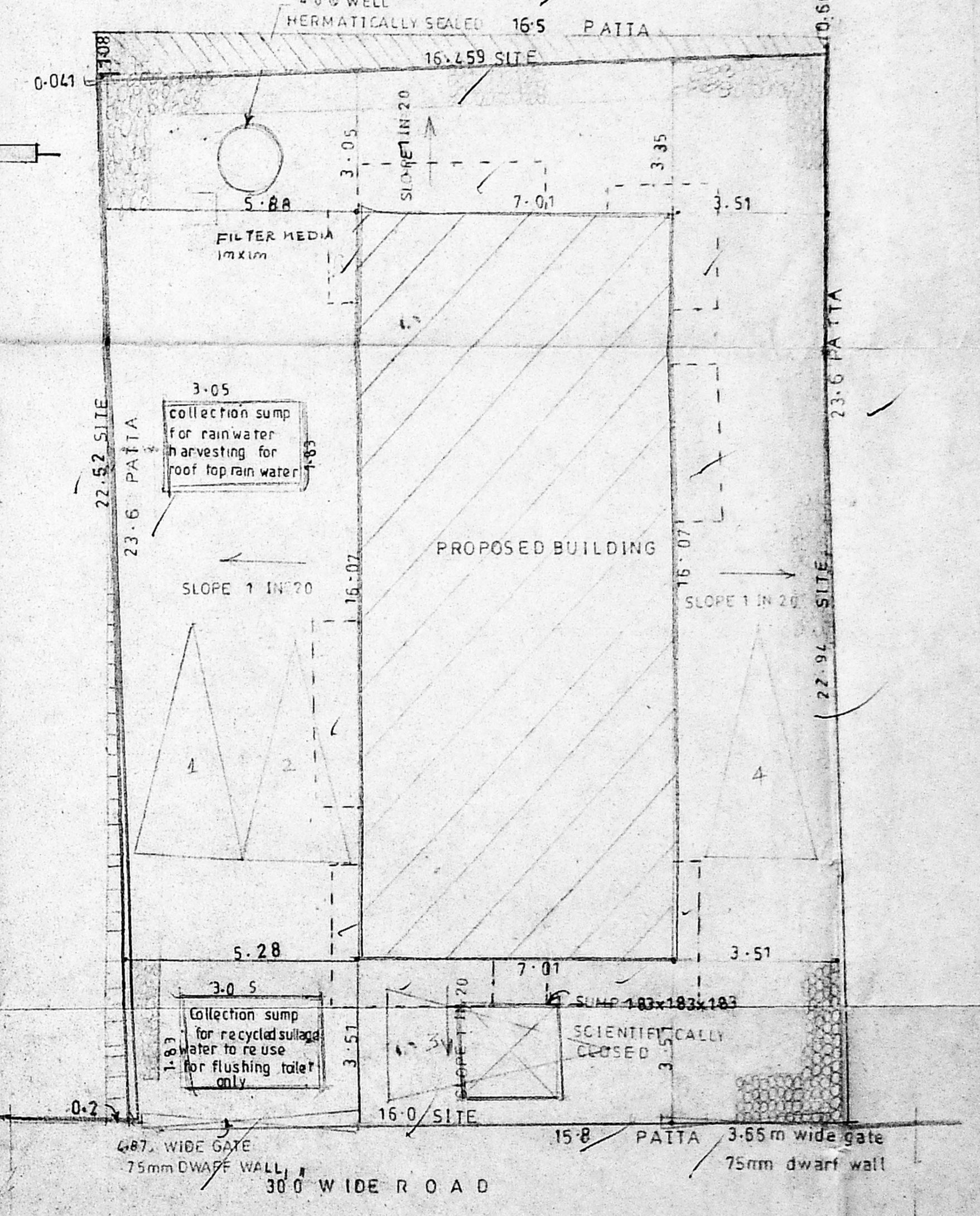

SITE PLAN SCALE 1"=8'0"

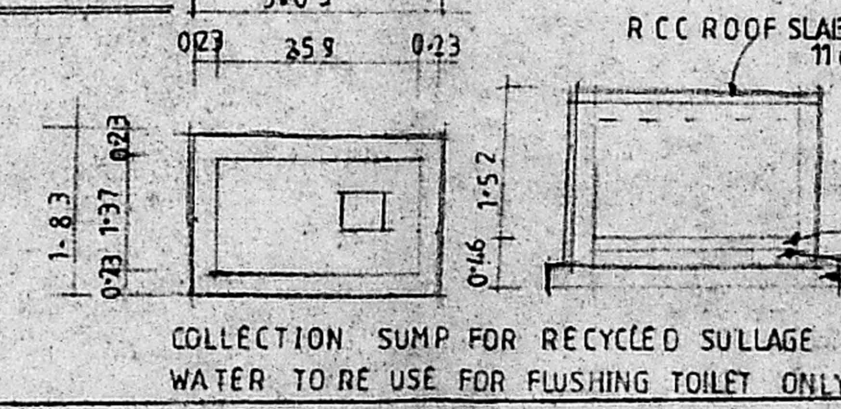

COLLECTION SUMP FOR RECYCLED SULLAGE WATER TO RE USE FOR FLUSHING TOILET ONLY

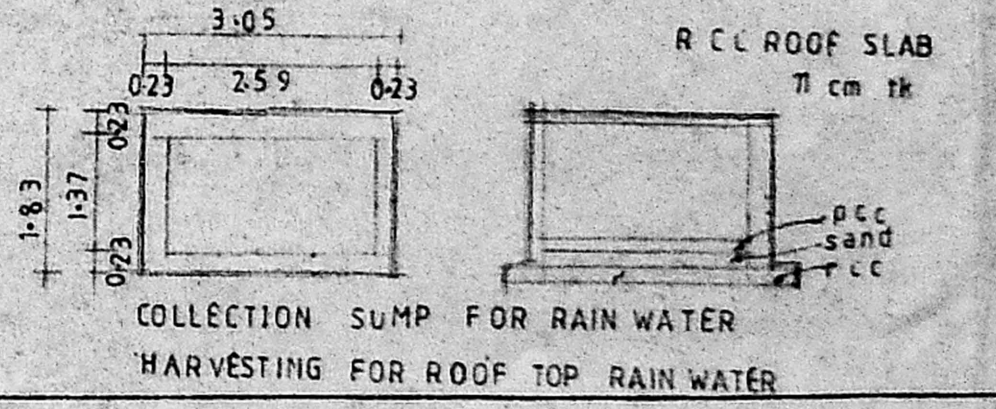

COLLECTION SUMP FOR RAIN WATER HARVESTING FOR ROOF TOP RAIN WATER

PROPOSED RESIDENTIAL BUILDING AT OLD PLOT NO. 169 NEW NO.5 DOORNO.1.S NO.514 LAY OUT NO.201/71 S NO:167 PT BLOCKNO:15. STATE BANK OFFICERS COLONY, 1ST STREET, ARAMBAKKAM DIVISION EGMORE, CHENNAI; 600 017

OFFICE COPY

Revised Plan Dt. 10/6/03

CMDA (B) No. 1 C.No. B2 2169/03

FOR B RAGHAVANORA PDDYIPA HOOPER SOUNDA RAJAY P.A

SPECIFICATION
FOUNDATION : USING R.C.C. COLUMN OVER R.C.C. SAND
FLOORING : USING BRICK JELLY OVER R.C.C. SAND
STRUCTURE : BRICK WORK IN CM 1:4
ROOF : USING RCC 12x12x5 THICK
PLASTERING : USING CM 1:4
W COURSE : USING 2 LAYER OF PRESSED TILES OVER BRICK JELLY WITH LM
JOINERY : USING BEST INDIAN COUNTRY WOOD

JOINERY

M D MAIN DOOR	1.06 x 2.13
D DOOR	0.91 x 2.13
D1 DOOR	0.76 x 2.13
W WINDOW	1.83 x 1.37
W1 WINDOW	1.22 x 1.37
KW KITCHEN WINDOW	1.22 x 1.07
V VENTILATER	0.91 x 0.61

AREA STATEMENT

LAND EXTENT	50 M
GROUND FLOOR AREA	112.64
MEZZANINE FLOOR AREA	31.84
FIRST FLOOR AREA	139.32
SECOND FLOOR AREA	139.32
TOTAL	423.13
F.S.I	126
PLOT COVERAGE	0.41

COLOR INDEX

PROPOSED ROAD SITE	SCALE 1"=8'0"
	DATE 28-03-03

OWNER
S. VIGNESH SURESH, S.P. SAI, CIVIL AND STRUCTURAL ENGINEER, LICENSED SURVEYOR, CLASS-I (100) CORPORATION OF CHENNAI, 8 BAZILAH ROAD, ANNAPURNA, CHENNAI-600 017

LICENCED SURVEYOR

ARCHITECTS
SRINIVASA ENTERPRISES
38/74 BAZULLAH ROAD
T NAGAR
CHENNAI 17

total 4 D.U.